

TYPICAL (5TH, 8TH, 11TH, 14TH, 17TH, 20TH) FLOOR PLAN

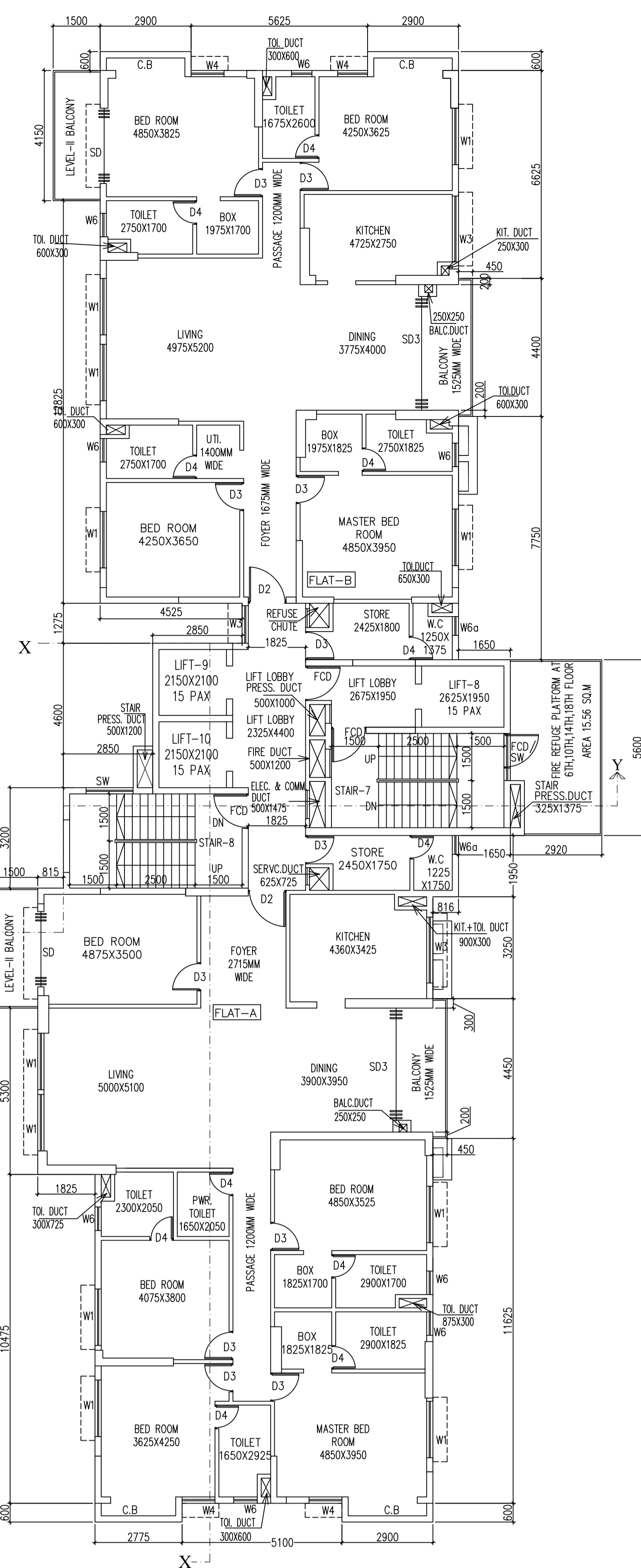

TYPICAL (6TH, 9TH, 12TH, 15TH, 18TH) FLOOR PLAN

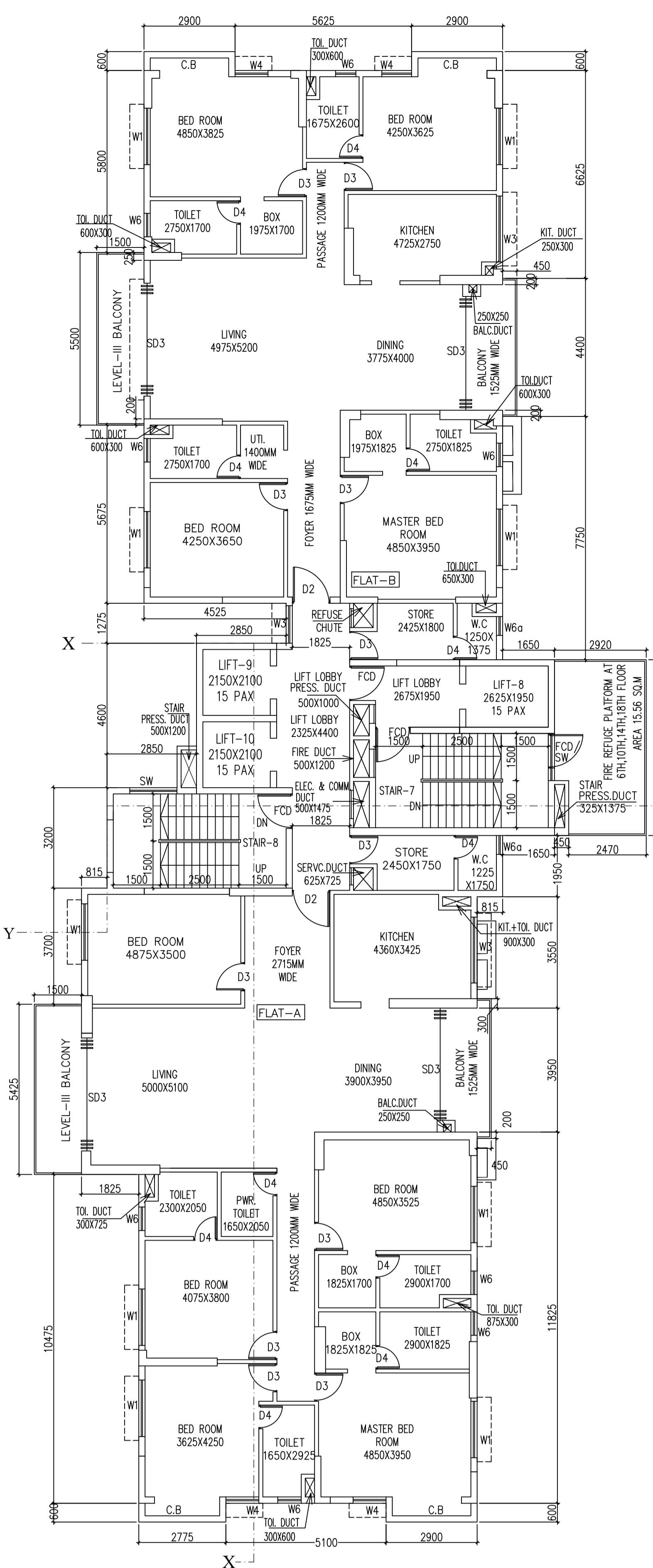

TYPICAL (4TH, 7TH, 10TH, 13TH, 16TH, 19TH) FLOOR PLAN

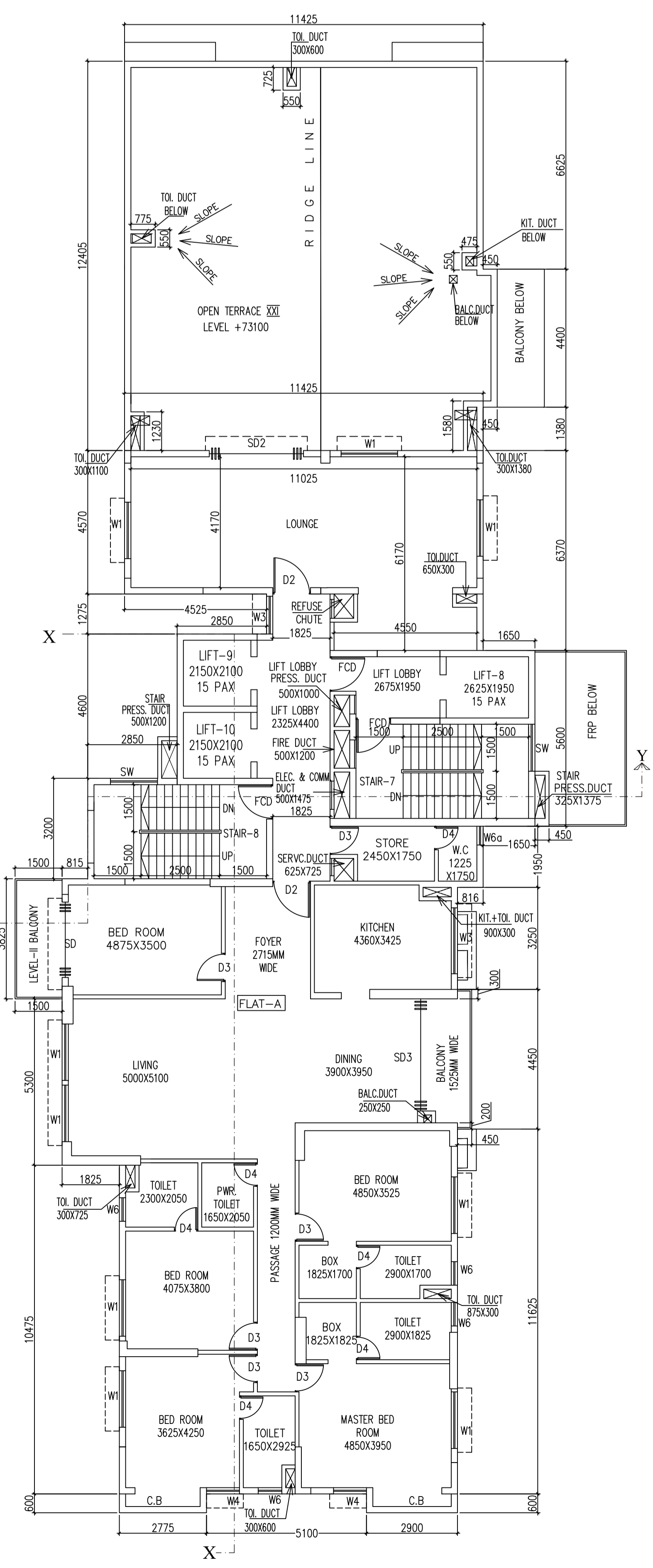

21ST FLOOR PLAN

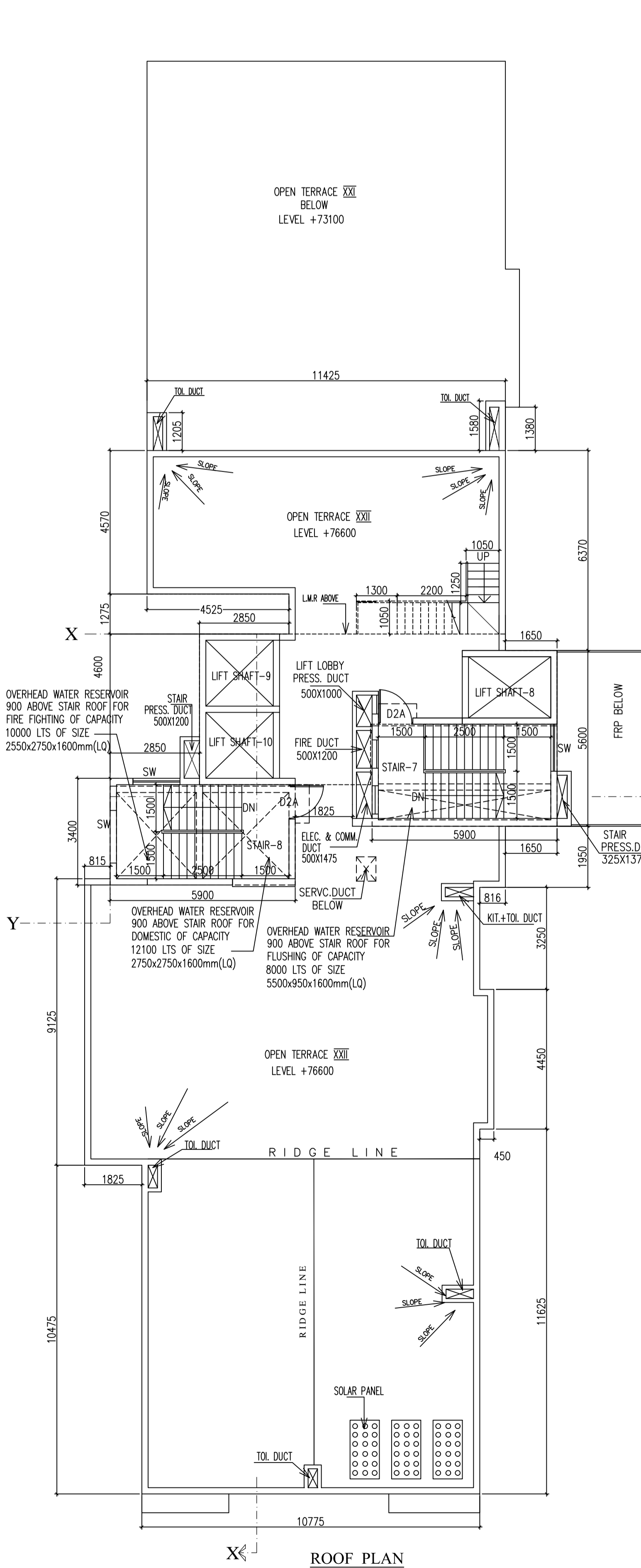

ROOF PLAN

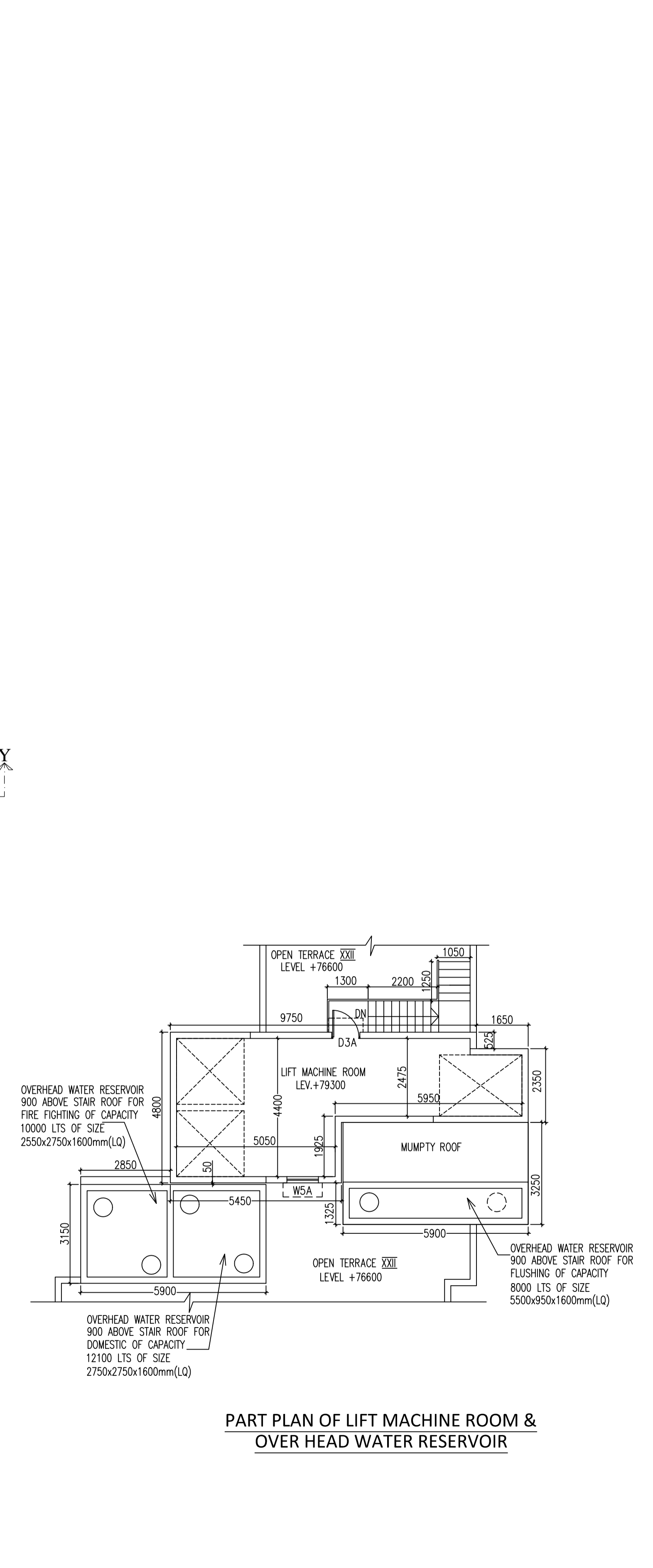

PART PLAN OF LIFT MACHINE ROOM & OVER HEAD WATER RESERVOIR

SCHEDULE OF DOORS & WINDOWS			
SCHEDULE OF WINDOWS:			
NO	SILL	LINTEL	SIZE
W1	350	2450	1800X2100
W2	350	2450	1500X2100
W3	1050	2450	2100X1400
W3a	1050	2450	1200X1400
W4	350	2450	1050X2100
W5	1050	2450	1500X1400
W6	1400	2450	750X1050
W6a	1400	2450	600X1050
SW	750	2450	1500X1700
SW1	750	2450	850X1700
SW2	750	2450	1200X1700
CG	AS PER ELEV.		
W1A	350	2200	1800X1850
W5A	1050	2200	1000X1150
W6A	1400	2200	750X800
W6A'	1400	2200	750X800
SWA	750	2200	1500X1450
SW1A	750	2200	850X1450
SW2A	750	2200	1200X1450
SCHEDULE OF DOORS:-			
NO	SILL	LINTEL	SIZE
D1	-	2450	1800X2450
D1a	-	2450	1500X2450
D2	-	2450	1200X2450
D3	-	2450	900X2450
D4	-	2450	750X2450
D5	-	2450	1200X2450
D6	-	2450	2400X2450
SD1	-	2450	2850X2450
SD2	-	2450	3000X2450
SD3	-	2450	3600X2450
DW	-	2450	6125X2200
DW1	-	2200	465X2200
DW2	-	2200	465X2200
DW3	-	2200	4200X2200
FD	-	2450	1100X2450
D2A	-	2200	1100X2200
D3A	-	2200	900X2200
D4A	-	2200	750X2200
D5A	-	2200	1200X2200
FD1	-	2200	1100X2200
FD	-	2200	1200X2200
CERTIFICATE OF OWNER:			
<p>CERTIFIED THAT I HAVE GONE THROUGH THE BUILDING RULES FOR KOLKATA MUNICIPALITY AND ALSO UNDER TAKE TO ABIDE BY THOSE RULES DURING AND AFTER CONSTRUCTION OF THE BUILDING</p> <p>NAME OF OWNER/APPLICANT            SUSHIL KUMAR AGARWAL (C.A.) OF            1.PRAMOD KUMAR CHOUDHARY            2.USHA CHOUDHARY            3.PRADEEP KUMAR CHOUDHARY            4.AMIT KUMAR CHOUDHARY            5.VINAY KUMAR CHOUDHARY            6.VIKASH CHOUDHARY            7.ANIL KUMAR CHOUDHARY            8.SKDI SKY HEIGHT LLP.</p>			
CERTIFICATE OF STRUCTURAL ENGINEER			
<p>THIS IS TO CERTIFY THAT THE STRUCTURAL DESIGN AND DRAWINGS OF BOTH FOUNDATION AND SUPER STRUCTURE OF THE BUILDING HAS BEEN MADE BY ME CONSIDERING ALL POSSIBLE LOADS INCLUDING THE SEISMIC LOAD AS PER THE NATIONAL BUILDING CODE OF INDIA AND CERTIFIED THAT IT IS SAFE AND STABLE IN ALL RESPECTS.            SOIL TEST REPORT HAS BEEN DONE BY JP GEO CONSULTANT AT 66, ANDUL ROAD, HOWRAH-711109.</p> <p>NAME OF STRUCTURAL ENGG.            DEBDAS BISWAS            ESE: 1/ 272</p>			
CERTIFICATE OF GEO-TECHNICAL ENGG.			
<p>THE UNDERSIGNED HAS INSPECTED THE SITE AND CERTIFIED THAT SOIL INVESTIGATION THERE ON, IT IS CERTIFIED THAT EXISTING SOIL OF THE SITE IS ABLE TO CARRY THE LOAD COMING FROM THE PROPOSED CONSTRUCTION AND THE FOUNDATION SYSTEM PROPOSED HEREIN IS SAFE AND STABLE IN ALL RESPECT FROM THE GEOTECHNICAL POINT OF VIEW.</p> <p>NAME OF GEO TECHNICAL ENGG.            JISHU PAL            REGN. NO. - G.T.432</p>			
CERTIFICATE OF ARCHITECT			
<p>I DO HEREBY CERTIFY WITH FULL RESPONSIBILITY THAT THE BUILDING PLAN HAS BEEN DRAWN UP AS PER K.M.C. BUILDING RULES - 2009 AS AMENDED FROM TIME TO TIME THAT THE WIDTH OF THE ABUTTING ROAD CONFORM WITH THE PLAN AND IT IS A BUILDABLE SITE. NOT A TANK OR A FILLED UP TANK. THE SITE PLAN, LOCATION PLAN AGREES WITH THE SITE. THE PLOT IS DEMARCATED BY BOUNDARY WALLS &amp; MEASUREMENTS TALLY WITH THE REGD. DRED PLAN. THE EXISTING STRUCTURE AS SHOWN FULLY OCCUPIED BY OWNERS AS PER OWNERS UNDERTAKING.</p> <p>NAME OF ARCHITECT            JAY PRAKASH BHARAT KUMAR AGARWAL            REGN. NO. - CA/86/10098</p>			
PROJECT -			
<p>PROPOSED RESIDENTIAL BUILDING (B+G+XXI STORED) OF FIT. 76.6M U.S. 393A OF KMC ACT 1980 AND KMC BUILDING RULES 2009 AT PREMISES NO. 125, BIRSHIBETA MAIN ROAD, IN KMC WARD NO.-117, BOROUGH NO. -XIII, KOLKATA - 700088.</p> <p>M.B.C MEETING NO. 631 MEETING DATE.-22.01.2024            M.B.C ITEM NO.- 312-25-24            APPROVED VIDE MIC ITEM NO. M.42-40            DATED 07/06/2024            B.P NO.-202430052 .DATE.-14.06.2024..            VALID UPTO...13.06.2029.....</p>			
DIGITAL SIGNATURE OF A/E			
DIGITAL SIGNATURE OF E.E			
SHEET NO. - 10			
ARCHITECTS			
N	AGARWAL & AGARWAL	BARODA	KOLKATA
SCALE DATE DEALT CHECKED			
1:100	23.9.23	SUDIPAMBIKA	SUDIPTA